

**TIME TO  
DANCE!!!**



**WE'VE MISSED  
YOU ALL**

**JOIN US FOR OUR  
SUMMER PROGRAM!**

**SHEEKRISTYLE ACADEMY OF DANCE ARTS**

**5740 COVENTRY LANE 46804**

**260.436.9009**

**INFO@SHEEKRISTYLE.COM**

**WWW.SHEEKRISTYLE.COM**

**08  
JUNE**



# CLEANING

## 101

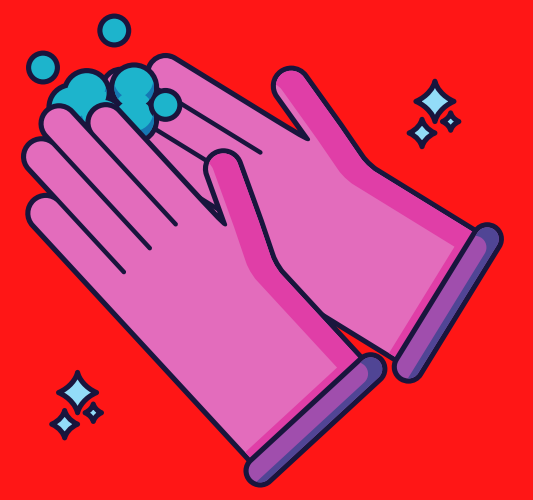

1. Cleaning will be conducted before, during, and after each class.
2. Hand Sanitizer will be used upon entering and exiting the studio and during class if needed.
3. All students will be asked to wash their hands at the end of each class or as needed.
4. All common areas, surfaces, barres, and touch points will be sanitized before and after each class. A 10 min sanitizing window has been put in schedule for the safety of everyone.



# Drop Off & Pick Up

1. Please plan to drop dancer off at front door.
2. Please do not congregate outside near the entrance, remain in your vehicle or run a quick errand during class time.
3. A staff member will greet the students at the door upon arrival.
4. Students will be escorted from the back door and brought by staff to the front door for dismissal

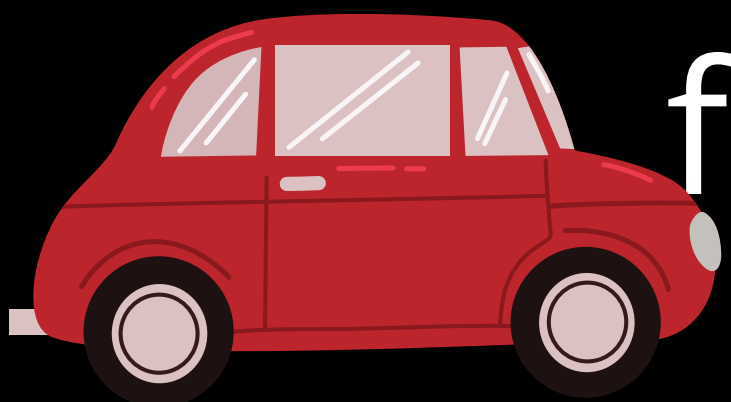

# Dancers Info



1. Please arrive dressed appropriately and ready for each class.
2. Health Check: Temperature will be taken upon entry of the studio by a staff member.
3. A mask must be worn upon entry and during class if dancer is able. Staff will have a mask or face shield on during each class.
4. Please bring a water bottle with the students name clearly visible. We will still have Drinks for purchase in the studio for \$1 and will labeled for easy identification. Absolutely NO sharing of any kind while in studio.



# NO CONTACT

NO hugs, high fives, handshakes, or other physical contact with others while in studio. We will be doing no contact corrections and dancing at this time. Most dancing and skills will take place in their social distanced measured space. Class sizes have been capped for in person classes (class sign up info to follow.) ZOOM will still be available for members still not quite ready for face to face interaction.



# Health Check



1. If a student or family member is having flu like symptoms please stay home from the studio that day.
2. Any Student who exhibits flu symptoms or a fever will not be permitted inside the studio.
3. If a member of our staff or student test positive for COVID-19, we will follow the CDC guidelines and communicate with all families.